Judson Independent School District

Business Services
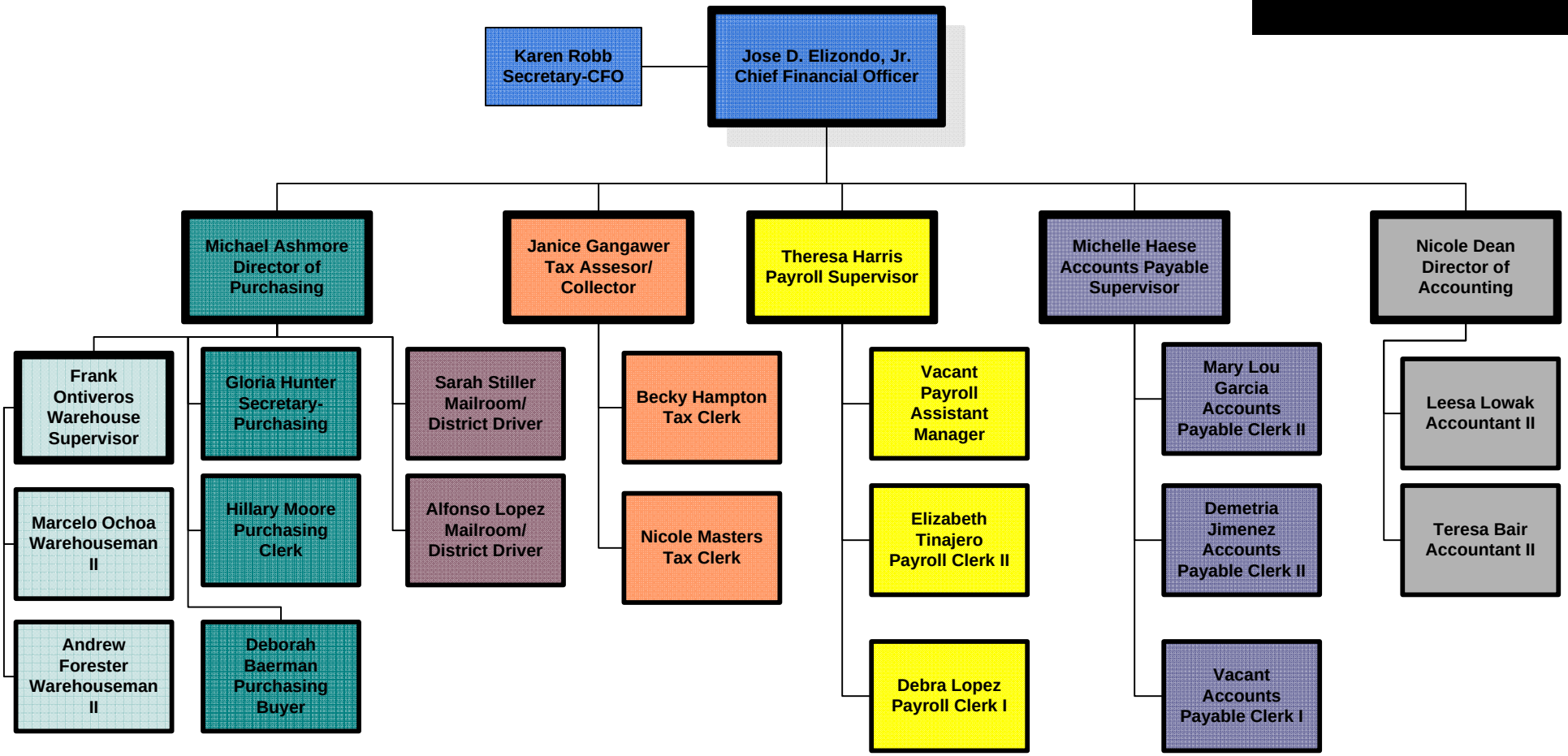
Wednesday, January 4, 2012